LOWER LEVEL

Scale: $\frac{1}{2}$" = 1'-0"

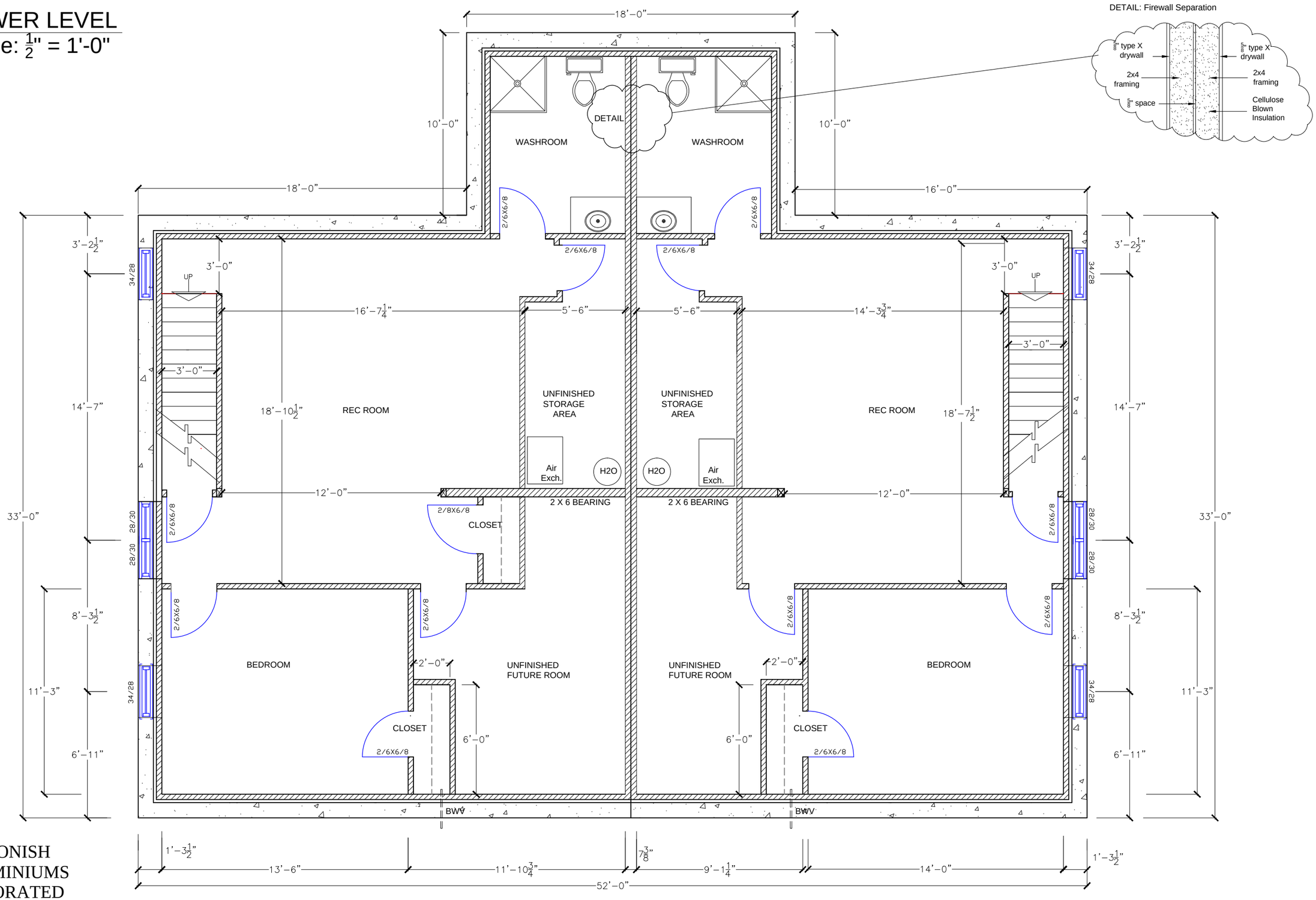

ANTIGONISH CONDOMINIUMS INCORPORATED